



Buckeye Beach Park LLC



Water & Sewer Line schematic

Water & Sewer Line Schematic

Channel + Boat Docks

Plot Plan

Channel To Lake

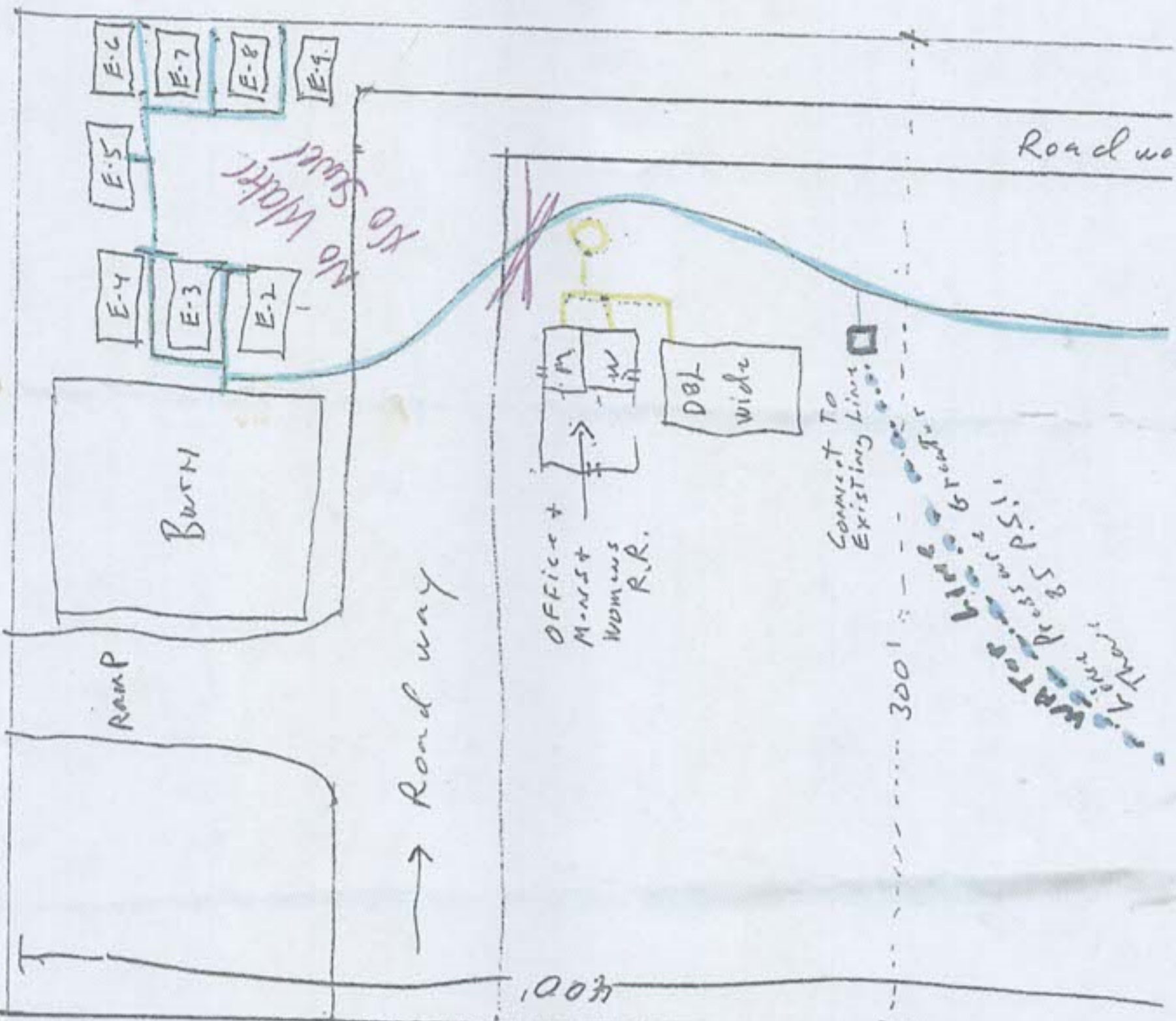

Bridge

Existing Sites in Black

New Sites in Red

Sewer Lines

Electric

Water

Notes!

all new sites are 32' x 32'

Tr Water
Lines Tanks

Bateson Drive

All areas shown
are for the Campground
Shell Beach Road



Water Distribution Lines



Water Tank

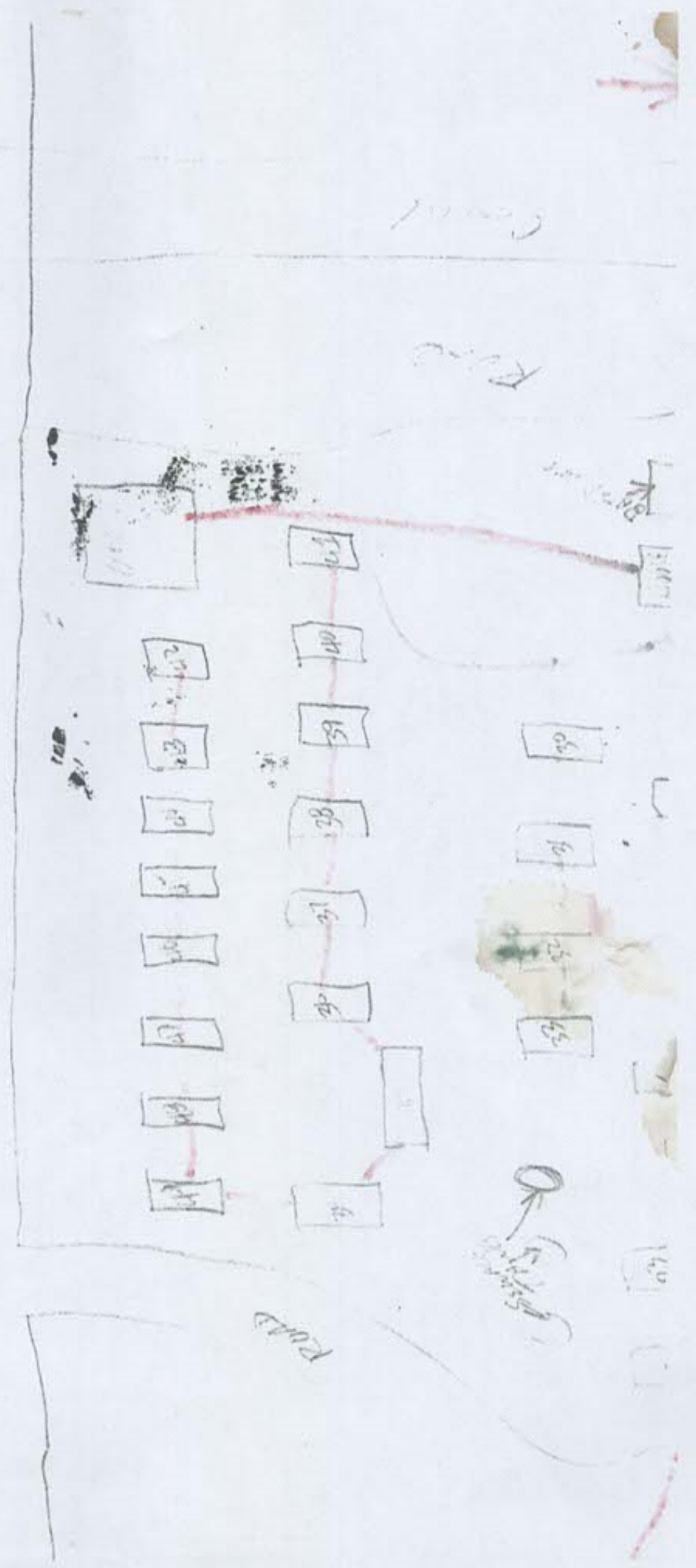

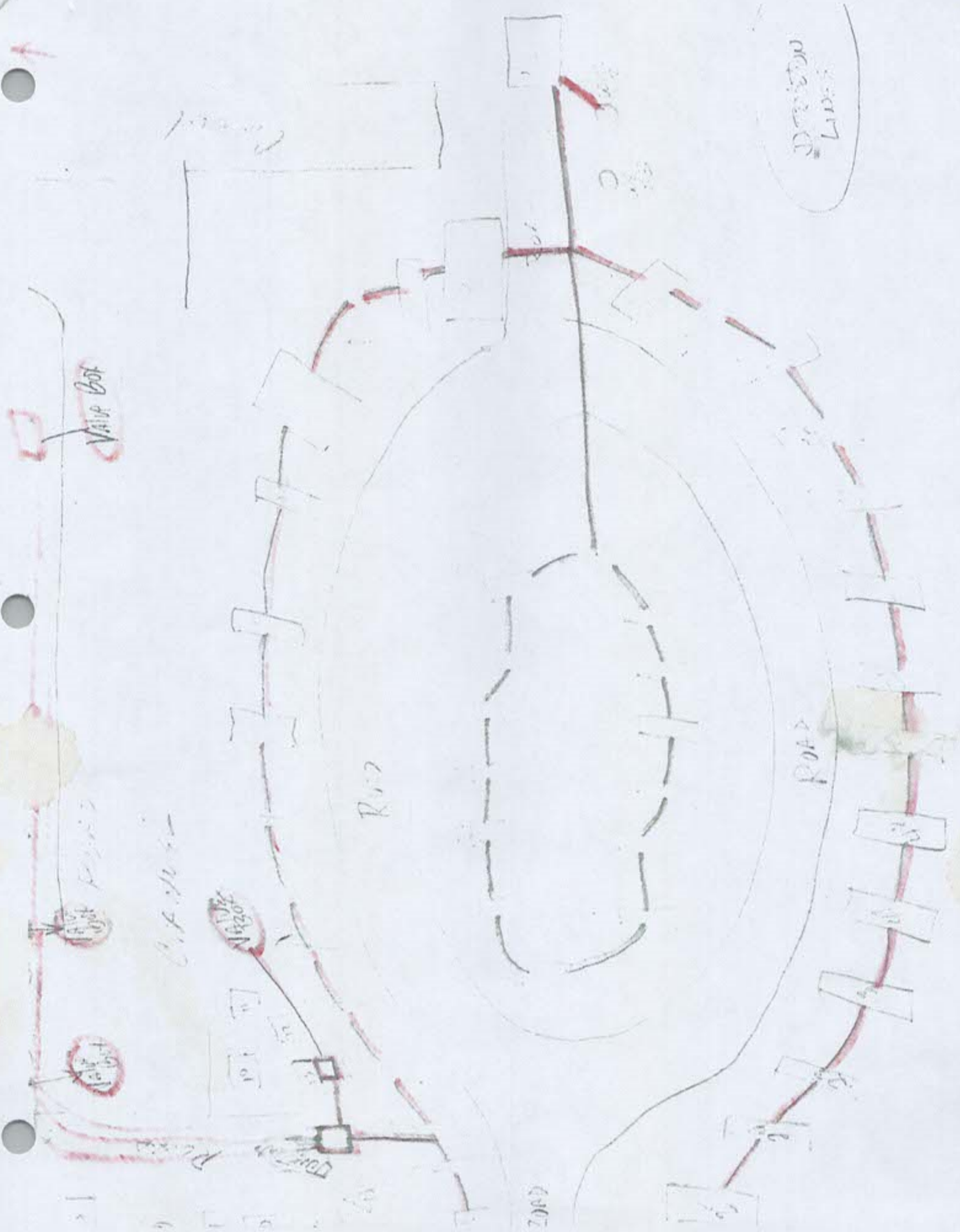

VALVE BOT

VALVE TOP

C.F. MOTOR

N420

ROAD

ROAD

DIRECTION LINE

2000

1.2000

3000

0.100

3000

3000

3000

3000

3000

3000

3000

3000

3000

3000

3000

3000

3000

3000



Buckeye Beach Park LLC
.....

Licking County Wastewater
Governmental source for
sewer
4 Tank Step-Down System
Location
Facilitates both MHP &
Campground
Since 1994

Open Pavilion

Swimming Pool

Trash bins

Bathhouse

M

W

Parking

Caretaker House

DOCK PARKING

Convenient Store

Boardwalk & Docks

Trash

Licking County Wastewater
4 Tank Step Down System
and Meter and Alarm
System

CAMPGROUND
PARKING
LOT

Trash bins

BEACH HOUSE PUB

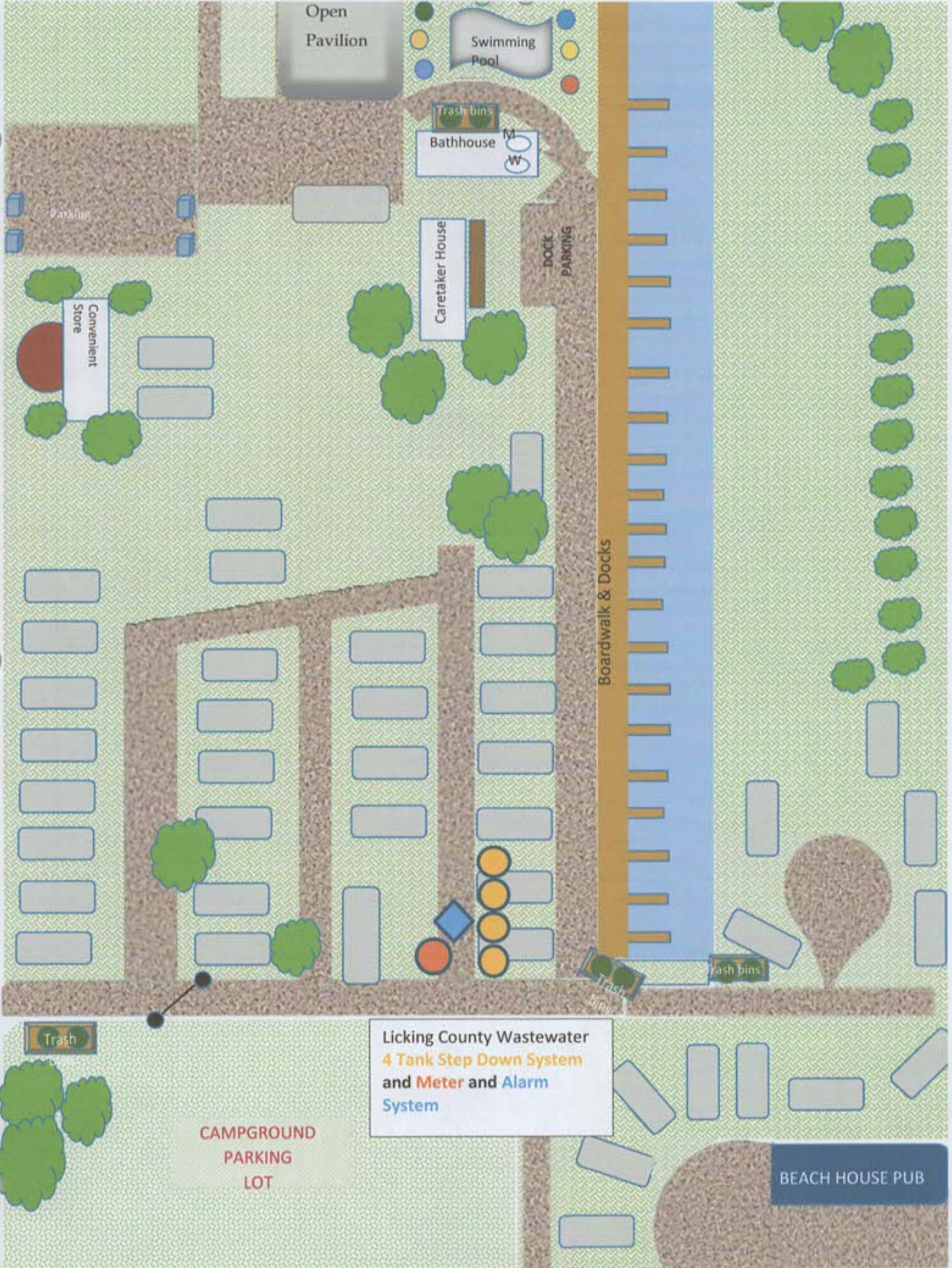



Licking County Water and Wastewater
 4455-A Walnut Rd
 PO Box 845
 Buckeye Lake OH 43008-0845
 ADDRESS SERVICE REQUESTED

OFFICE HOURS
 MON-FRI 7:30 AM - 4:00 PM
 (740) 928-0302

www.lickingcounty.gov/ww



Pay online
 with Forte

1610 1 AV 0.507
 BUCKEYE BCH MHP & CAMPGROUND 6
 193
 13610 SHELL BEACH RD NE
 THORNVILLE OH 43076-9172



SERVICE ADDRESS: 13546 SHELL BCH RD NE

ACCOUNT NUMBER: 04549-001

TYPE OF SERVICE	METER READINGS		METER READING		USAGE	BILLED
	FROM	TO	PREVIOUS	CURRENT	100 GALLONS	AMOUNT
SEW	03/15/2024	04/15/2024	990	4376	3386	3,869.18

NOTICE:

PLEASE USE YOUR NEW ACCOUNT NUMBER.
 When paying on the website enter the 8-digit account number with no dash. **DO NOT ENTER NAME.**
 When paying by phone enter the jurisdiction code number 4592 and then your 8-digit account number.

PREVIOUS BALANCE	\$252.54
CURRENT BILLING	\$3,869.18
AMOUNT DUE	\$4,121.72
DUE DATE	05/15/2024

PLEASE RETURN THIS PORTION WITH YOUR PAYMENT

Buckeye Lake Sewer

ACCOUNT NUMBER	04549-001
CUSTOMER NAME	BUCKEYE BCH MHP &
SERVICE ADDRESS	13546 SHELL BCH RD NE
AMOUNT DUE	\$4,121.72
DUE DATE	05/15/2024

PLEASE CHECK BOX IF ADDRESS IS INCORRECT OR HAS CHANGED, AND INDICATE CHANGE(S) ON REVERSE SIDE.



Make Checks Payable To:

LICKING COUNTY WATER WASTEWATER
 PO BOX 845
 BUCKEYE LAKE OH 43008-0845



Licking County Water and Wastewater
 4455-A Walnut Rd
 PO Box 845
 Buckeye Lake OH 43008-0845
 ADDRESS SERVICE REQUESTED

OFFICE HOURS
 MON-FRI 7:30 AM - 4:00 PM
 (740) 928-0302

www.lickingcounty.gov/ww



Pay online
 with Forte



1622 1 AV 0.507
 BUCKEYE BCH MHP & CAMPGROUND
 195
 13610 SHELL BEACH RD NE
 THORNVILLE OH 43076-9172



SERVICE ADDRESS: 13546 SHELL BCH RD NE

ACCOUNT NUMBER: 136-00300-00

TYPE OF SERVICE	METER READINGS FROM	METER READINGS TO	METER READING PREVIOUS	METER READING CURRENT	USAGE 100 GALLONS	BILLED AMOUNT
SEWER	01/15/24	02/15/24	4610	5914	1304	1490.08

DELINQUENT NOTICE

Your sewer account is past due. Delinquent sewer accounts will be charged a late fee each month and the delinquent balance will be placed on your property taxes monthly. If payment has been made, please accept our thanks and disregard this message.

NOTICE: THE BILLING SOFTWARE IS BEING UPDATED AND AS A RESULT YOU WILL BE ISSUED A NEW ACCOUNT NUMBER. ONCE WE NOTIFY YOU OF YOUR NEW NUMBER PLEASE UPDATE BANK ACCOUNT ETC. SO PAYMENTS CAN BE POSTED CORRECTLY.

PREVIOUS BALANCE	\$1250.69
CURRENT BILLING	\$1490.08
AMOUNT DUE	\$2,740.77
DUE DATE	03/15/2024

PLEASE RETURN THIS PORTION WITH YOUR PAYMENT

Buckeye Lake Sewer

ACCOUNT NUMBER	136-00300-00
CUSTOMER NAME	BUCKEYE BCH MHP &
SERVICE ADDRESS	13546 SHELL BCH RD NE
AMOUNT DUE	\$2,740.77
DUE DATE	03/15/2024

PLEASE CHECK BOX IF ADDRESS IS INCORRECT OR HAS CHANGED, AND INDICATE CHANGES ON REVERSE SIDE.



DELINQUENT NOTICE

Make Checks Payable To:

LICKING COUNTY WATER WASTEWATER
 PO BOX 845
 BUCKEYE LAKE OH 43008-0845

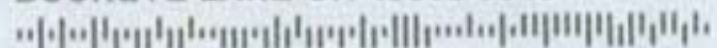

136003000000274077002889787

Payment Options

Mail: PO Box 845, Buckeye Lake, OH 43008-0845

Online Payment: <http://www.lickingcounty.gov/ww> or 877-690-3729, or QR Code, use Jurisdiction Code # 4592

Automatic Deduction: Through checking account

Customers may also pay in person, during regular business hours, at 4455-A Walnut Rd, Buckeye Lake, or after hours, use the Night drop at the side of the building.

Licking County Water and Wastewater

PO Box 845

Buckeye Lake, OH 43008-0845

Billing and Service Inquiries call 740-928-0302 or email wbilling@lickingcounty.gov

Regular Office Hours are 7:30 AM to 4PM, Monday-Friday

Forms and Rules & Regulations are available at: <http://www.lickingcounty.gov/ww>

Billing Procedure

Water and sewer bills are always mailed the last working day of each month and are due the 15th of the following month. Failure to receive a bill does not excuse penalties or charges against the customer's account. Past due accounts will be subject to a late penalty.

Delinquent Notice: If your account is delinquent the notice will be printed on the statement, no other notices will be given. The previous amount due must be paid and received in the Billing Office, by the close of business on the 15th to avoid water shut off.





Water Shut Off Procedure: If the previous amount due is not paid by the 15th, the water will be shut off. Once the water has been shut off, the account will need to be paid in full plus a \$45.00 reconnect fee to restore water service. (Note: If water reconnect is after normal business hours, weekends, or holidays the reconnect fee is \$65.00.)

Delinquent sewer accounts are certified to the property taxes.

High usage? Check for leaks first.

Check all toilets and faucets! Leaky toilets and faucets are the biggest cause of wasted water, resulting in large bills (see table at right). Check for a leaky toilet by placing a few drops of food coloring in the tank, if after 45 minutes the dye shows up in the bowl, the toilet has a leak.

You may also check for leaks elsewhere in the house by turning off all the water in your home. For example do not have the washing machine or kitchen faucet running. Look at your inside meter and you will see a dial. If the dial is moving it indicates there is water running through the meter. Contact our office to schedule a service call should you need assistance.

Diameter of stream	Gallons / Qtr
 1/4"	1,181,500
 3/16"	666,000
 1/8"	296,000
 1/16"	74,000

CHANGE OF ADDRESS FORM

Name _____

Street or Post Office Box: _____

City, State, Zip+4: _____

Telephone: _____

LICKING COUNTY WATER WASTEWATER
PO BOX 845
BUCKEYE LAKE OH 43008-0845

