

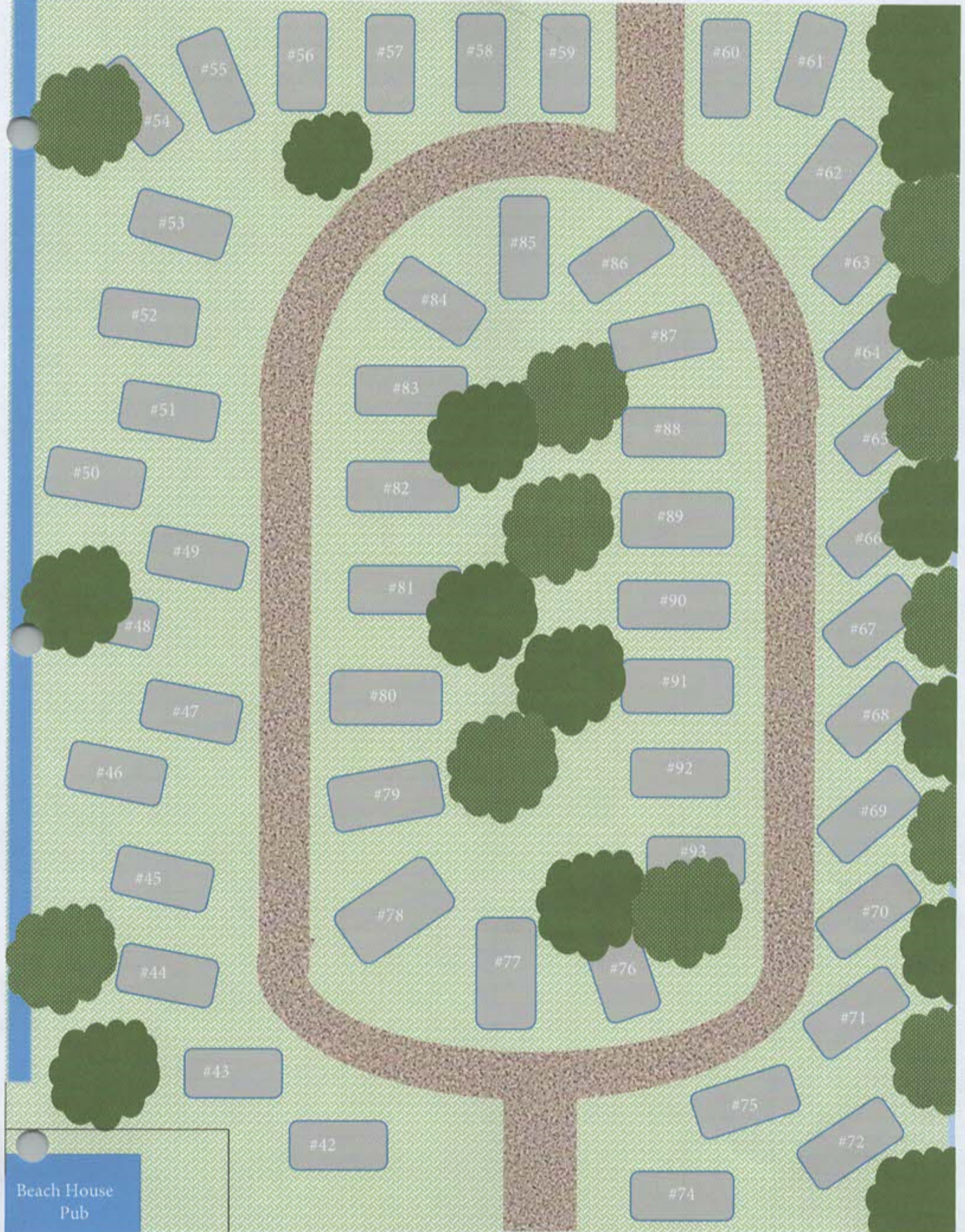

Buckeye Beach Park LLC  
.....

# Initial Blueprints of Mobile Home Park



Beach House  
Pub

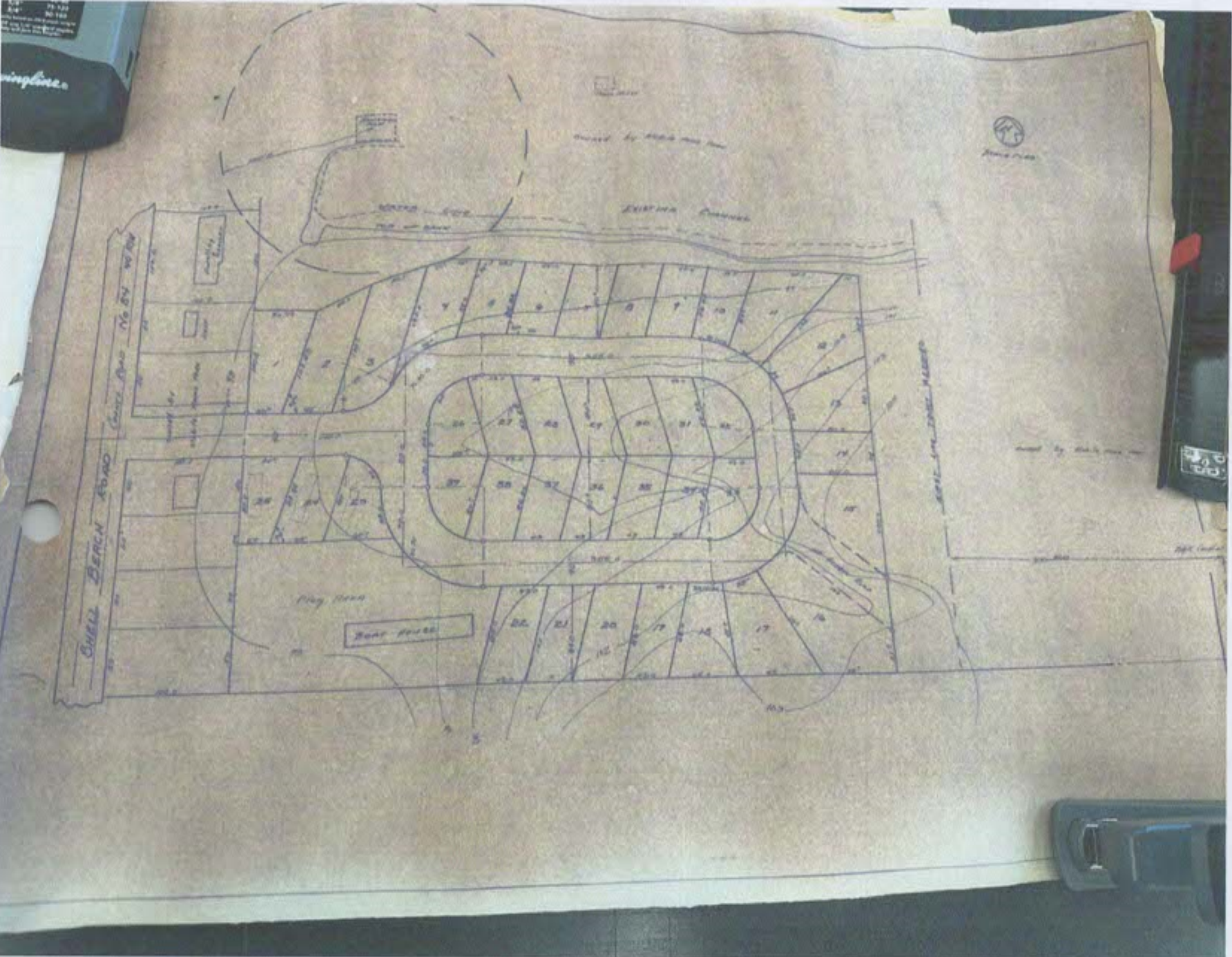



TYPICAL PLOT

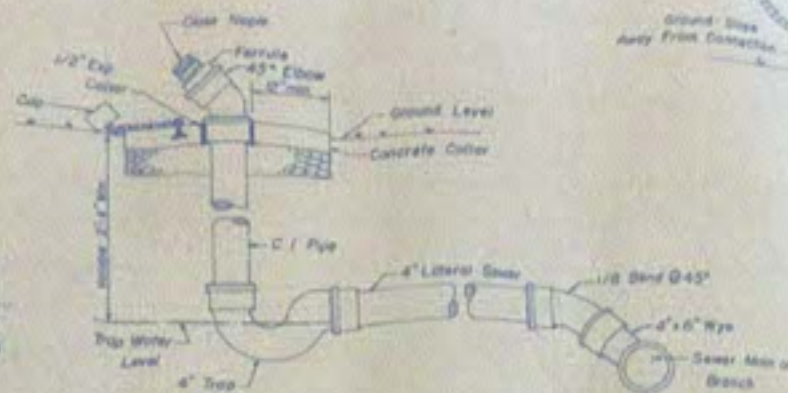

SEWER

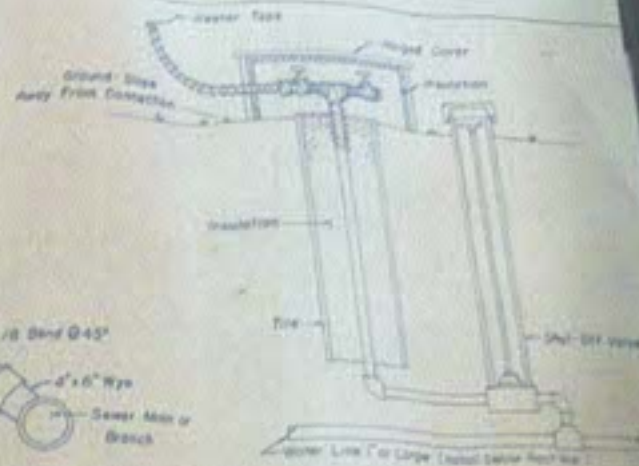

WATER

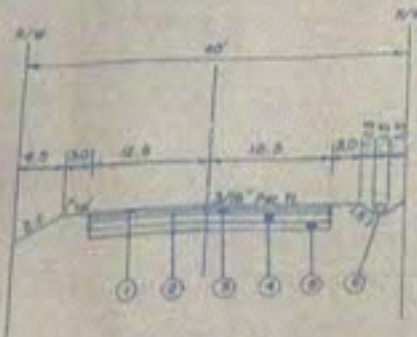
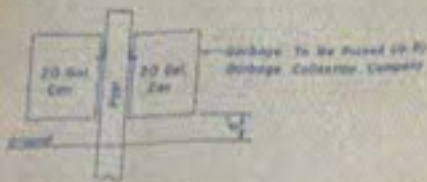

ROADWAY DETAIL

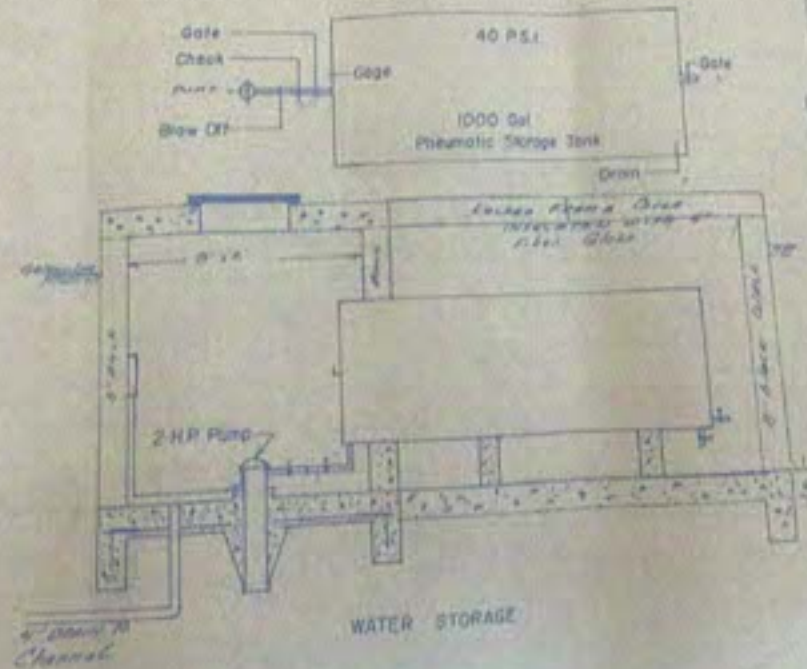

WATER STORAGE

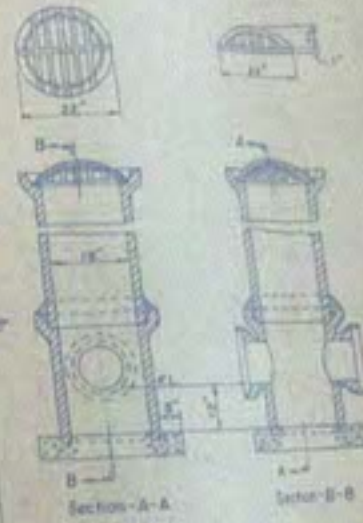

CATCH BASIN

- ① Bitumastic Coat (Sealed) Mix, 40 lb. No. 40 Aggregate Per Sq. Yd. and 0.80 gal. Bitumen, Seal 8 to 20 lb. No. 8 Aggregate, 0.10 gal. Bitumen
- ② Base Coat Using 0.80 gal. RT-2 Per Sq. Yd.
- ③ 2" Compacted B-10 or No. 40 Aggregate
- ④ 3" Compacted Base Course Sand Run Gravel
- ⑤ 4" Compacted Base Course Sand Run Gravel
- ⑥ Section for Drainage Pipe for Driveway

PROPOSED BATESON & FEBUS  
MOBILE HOME PARK  
STANDARD DETAILS  
DUMOND & SIFFORD & ASSOC.  
LANCASTER-ORCLEVILLE, OHIO

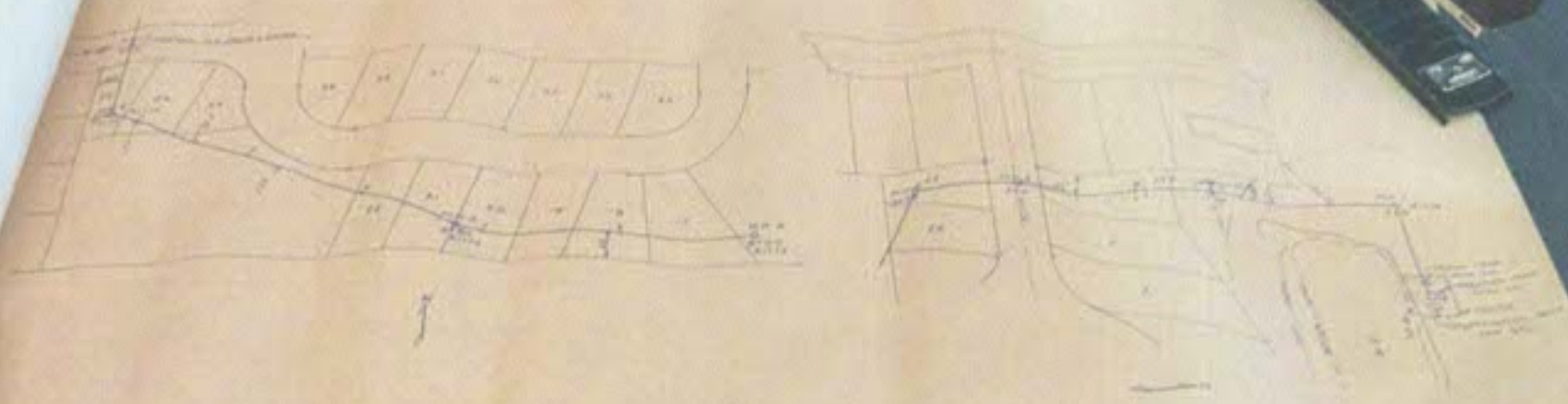

PROPOSED BATESON & FEBUS  
MOBILE HOME PARK  
SANITARY SEWER AND  
TREATMENT PLANT  
DUMOND, SEFORD & ASSOC.  
LONGHEART, MO. 64619

Swampine



TYPICAL PLOT

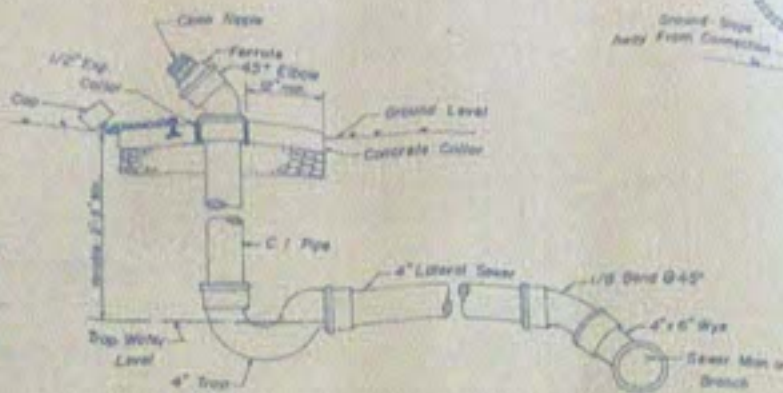

SEWER

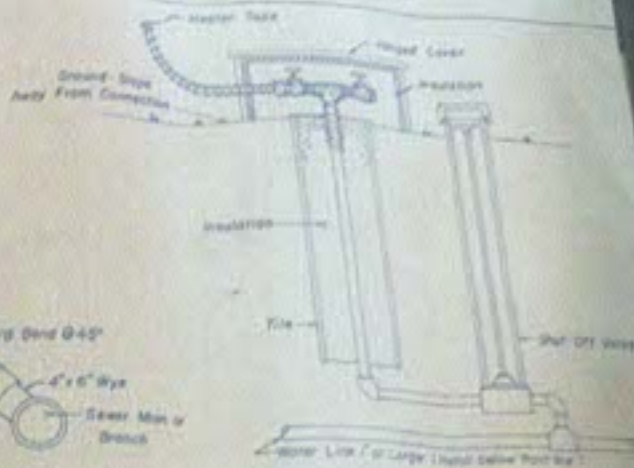

WATER

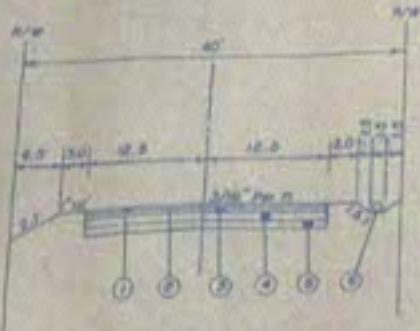
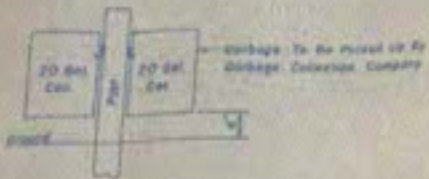

ROADWAY DETAIL

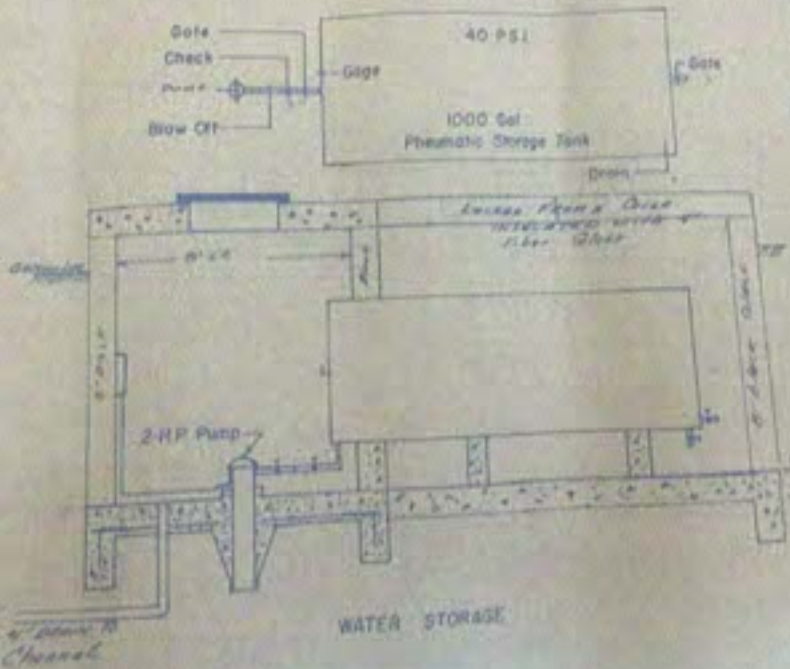

WATER STORAGE

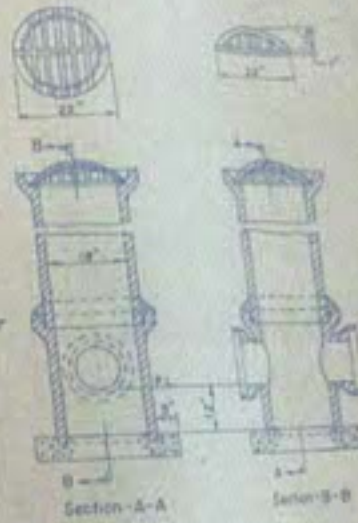

CATCH BASIN

- 1) Minimum Cast Decked Min. 40 lb. No. 46 Aggregate Per Sq. Yd. and 0.40 gal. Bitumen, Seal 5 to 20 lb. No. 6 Aggregate, 0.10 gal. Bitumen.
- 2) Pipe Coat Using 0.50 gal. #12 Per Sq. Yd.
- 3) 2" Compacted Base Course Bank Run Gravel.
- 4) 3" Compacted Base Course Bank Run Gravel.
- 5) 2" Compacted Base Course Bank Run Gravel.
- 6) Section for Drainage Pipe for Driveway.

PROPOSED BATESON & FEDUS  
MOBILE HOME PARK  
STANDARD DETAILS  
DUMOND & SIFFORD & ASSOC.  
LANCASTER-CIRCLEVILLE, OHIO

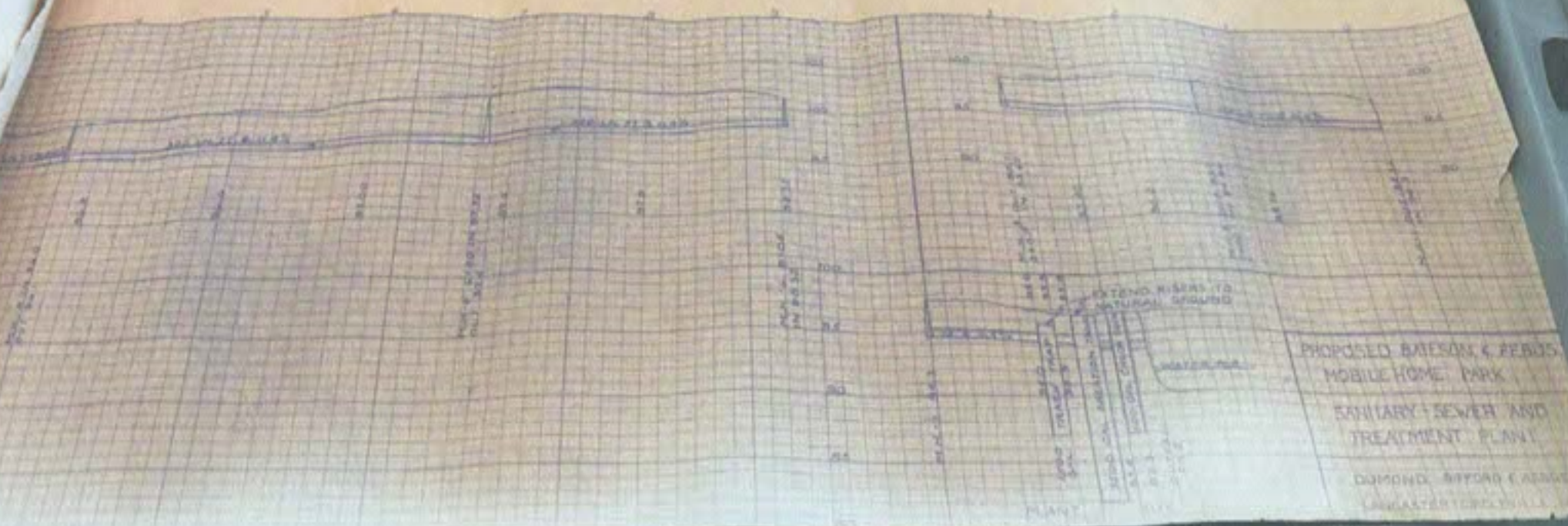
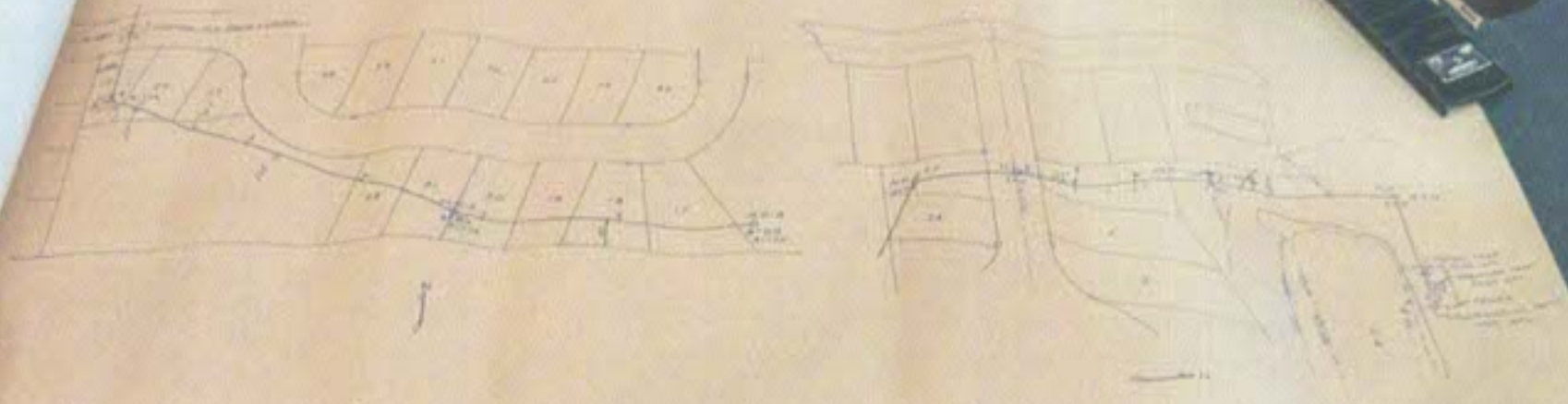

PROPOSED BAIESON & REBBS  
MOBILE HOME PARK  
SANITARY SEWER AND  
TREATMENT PLAN  
DUMOND, BYRON & ASSOC.  
LAWRENCE, MISSOURI

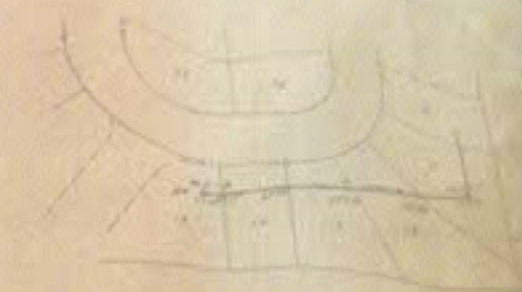

N

11

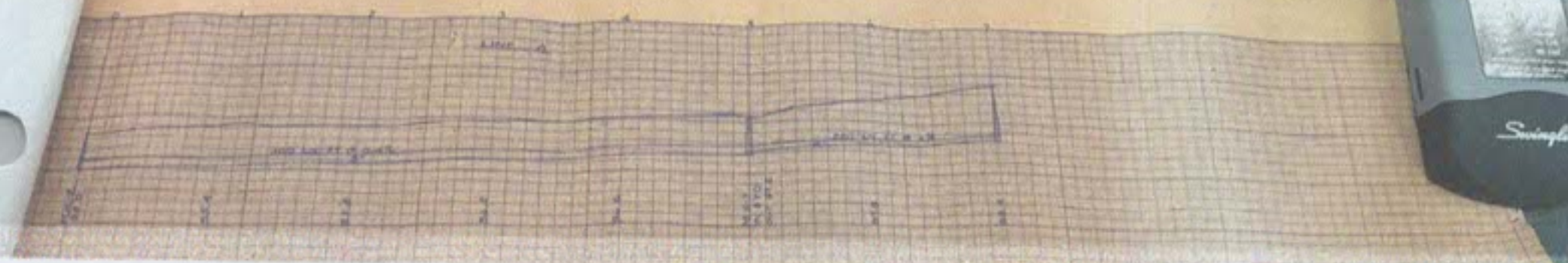





- Results:**
- Parcel ID - 0460034500  
Address - 5089 BATESON DR NE  
Owner - BUCKEYE BEACH MARINA INC  
Acres - 7.992  
View: [Report](#) | [Tax](#)  
[Distribution](#) | [Update Site or Mailing Address](#)
  - Parcel ID - 0460034509  
Address - 0 SHELL BEACH RD NE  
Owner - BUCKEYE BEACH MARINA INC  
Acres - 0.06  
View: [Report](#) | [Tax](#)  
[Distribution](#) | [Update Site or Mailing Address](#)
  - Parcel ID - 0460034520  
Address - 0 SHELL BEACH RD NE  
Owner - BUCKEYE BEACH MARINA INC  
AN OHIO CORP  
Acres - 5.97  
View: [Report](#) | [Tax](#)  
[Distribution](#) | [Update Site or Mailing Address](#)
  - Parcel ID - 0460050900  
Address - 0 FILLMORE DR NE  
Owner - BUCKEYE BEACH MARINA INC  
View: [Report](#) | [Tax](#)  
[Distribution](#) | [Update Site or Mailing Address](#)
  - Parcel ID - 0460051000  
Address - 0 FILLMORE DR

Parcel ID	0460034500	Alternate IDn/a	Owner Address	BUCKEYE BEACH MARINA INC
Property Address	5089 BATESON DR NE THORNVILLE	Class	%F T BAIR & ASSOC	5089 BATESON DR THORNVILLE, OH 43076
		Acreage		
District	(046) WA TWP-WTSLD			
Brief Tax Description	BATESONS CHANNEL SUB R 18 T 17 S 24 NW WATERWAY CHANNEL <i>(Note: Not to be used on legal documents)</i>			

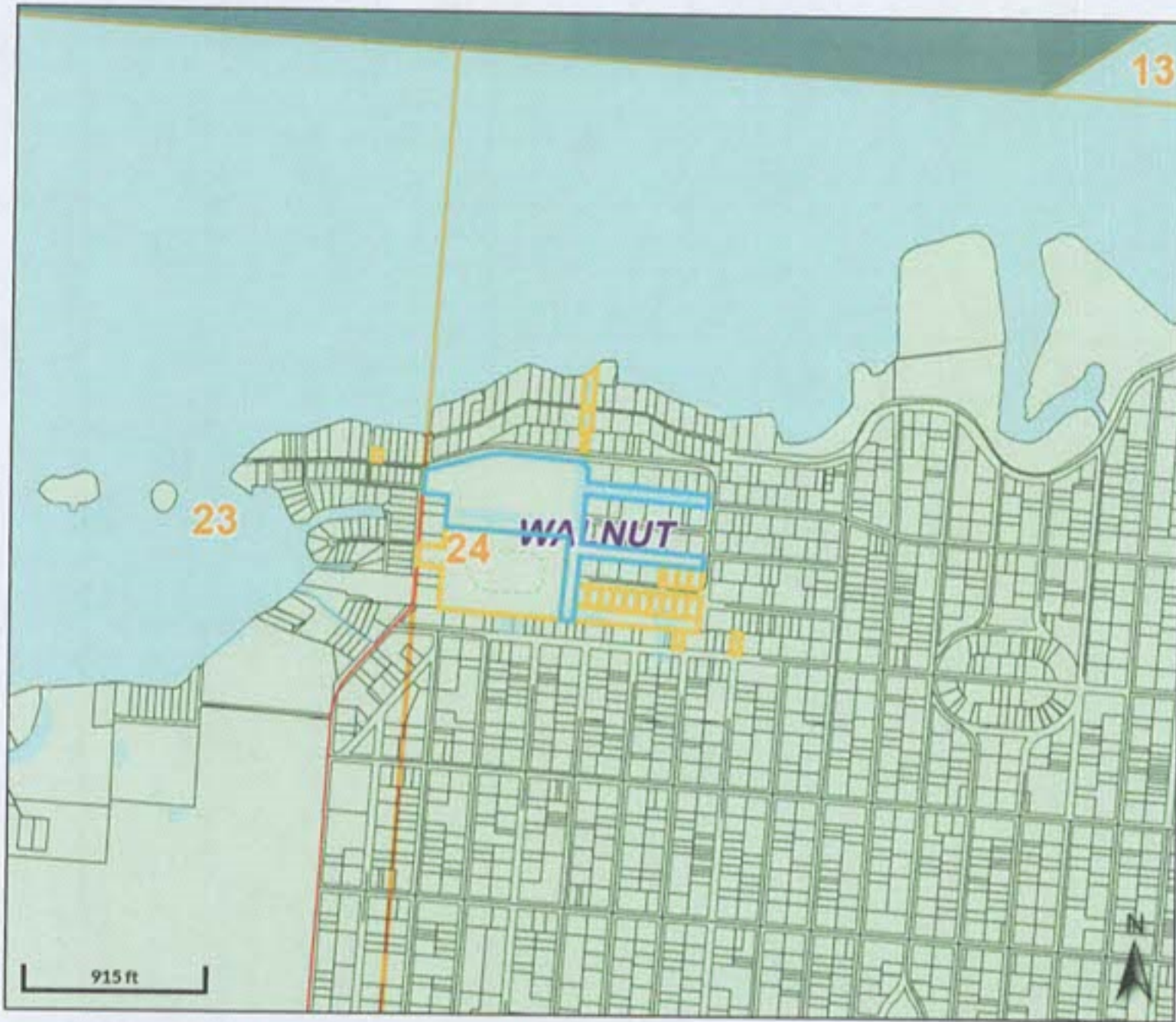

Overview



Legend

- Parcels
- Streets**
- Unaccepted Built Roads
- Unaccepted Roads Private
- Private/Dedicated Roads
- Alleys
- Municipal Roads
- Township Roads
- County Roads
- State Routes
- US Routes
- Interstate Routes
- Ramps
- Unknown

Parcel ID	0460034500	Alternate ID	n/a	Owner Address	BUCKEYE BEACH MARINA INC
Property Address	5089 BATESON DR NE THORNVILLE	Class	C - COMMERCIAL		%F T BAIR & ASSOC
		Acreage	7.992		5089 BATESON DR
					THORNVILLE, OH 43076
District	(046) WA TWP-WTUSD				
Brief Tax Description	BATESONS CHANNEL SUB R 18 T 17 S 24 NW WATERWAY CHANNEL				
	<i>(Note: Not to be used on legal documents)</i>				

Date created: 4/10/2024  
 Last Data Uploaded: 4/10/2024 12:34:16 PM

Developed by Schneider  
 GEOSPATIAL